

2B1

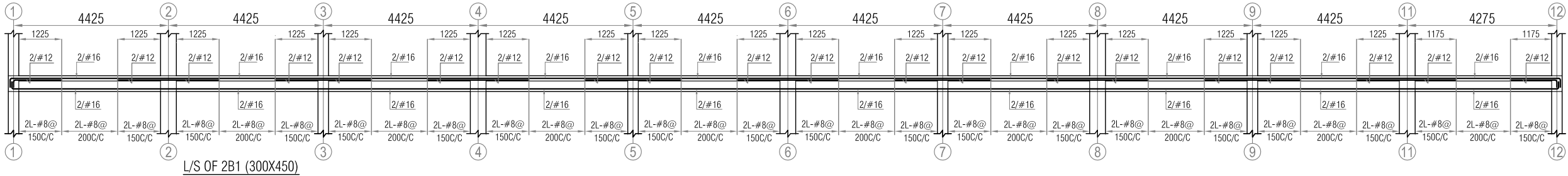

L/S OF 2B1 (300X450)

2B2

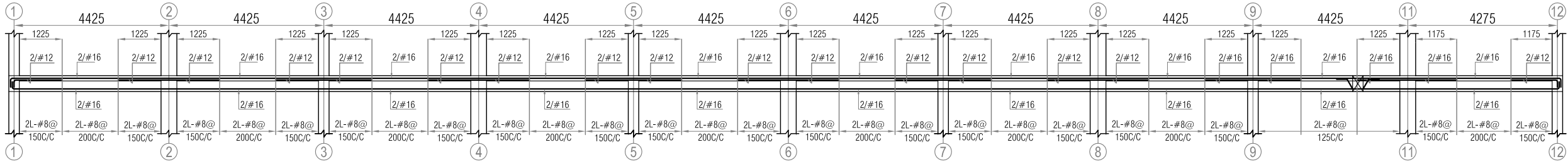

L/S OF 2B2 (300X450)

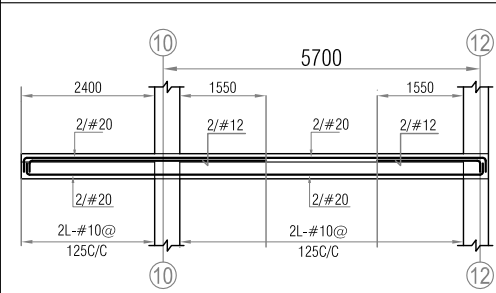

L/S OF 2B3 (300X450)

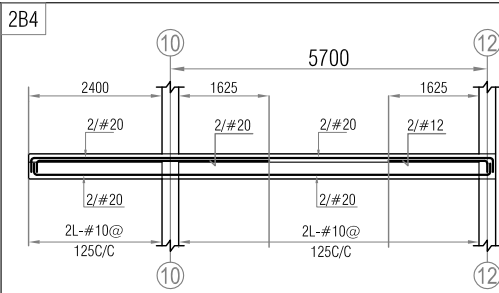

L/S OF 2B4 (300X450)

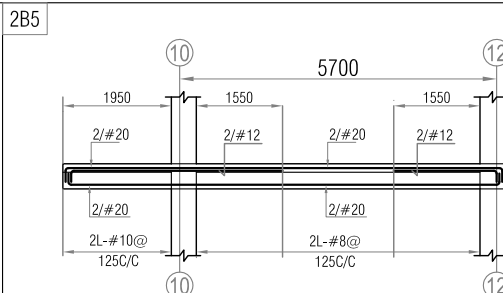

L/S OF 2B5 (300X450)

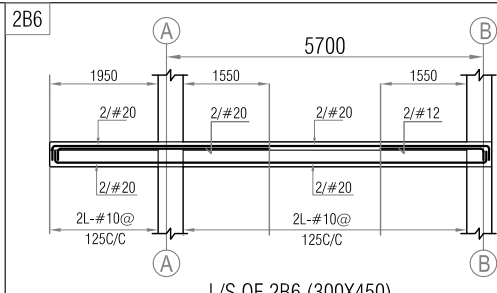

L/S OF 2B6 (300X450)

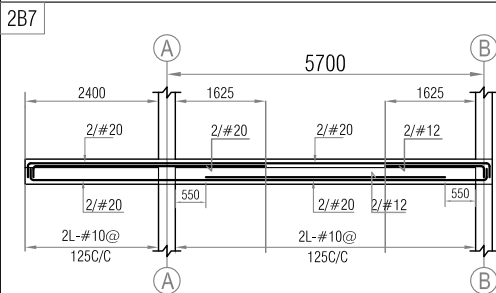
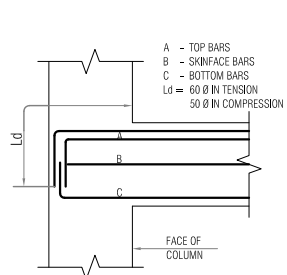

L/S OF 2B7 (300X450)

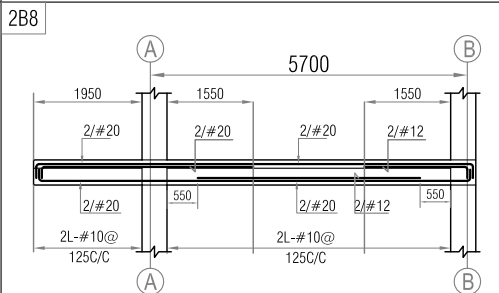

L/S OF 2B8 (300X450)

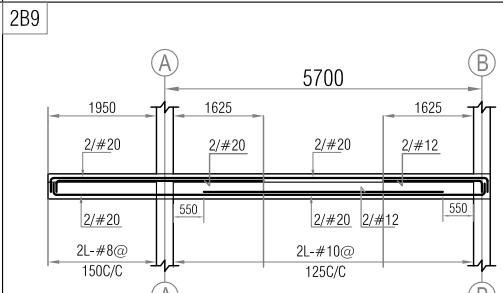

L/S OF 2B9 (300X450)

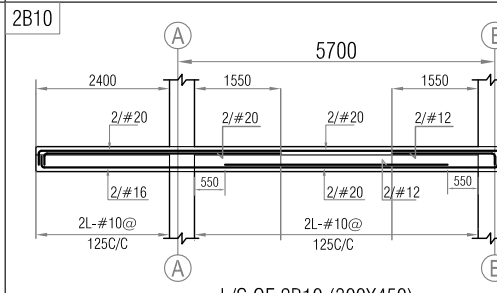

L/S OF 2B10 (300X450)

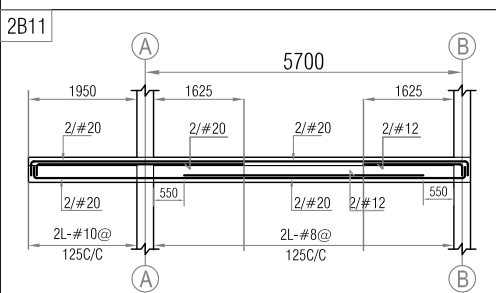
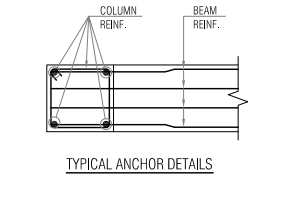

L/S OF 2B11 (300X450)

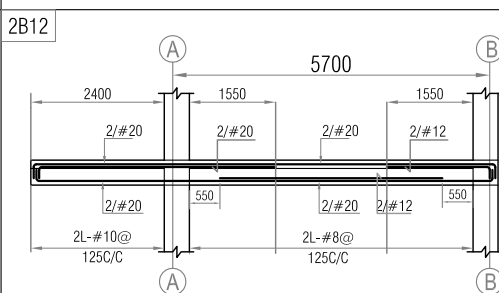

L/S OF 2B12 (300X450)

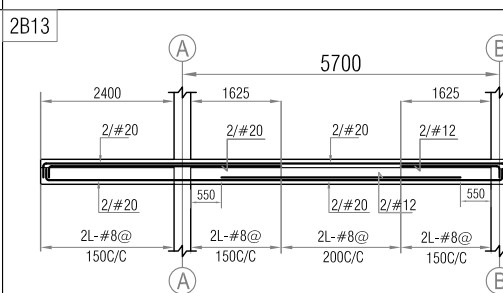

L/S OF 2B13 (300X450)

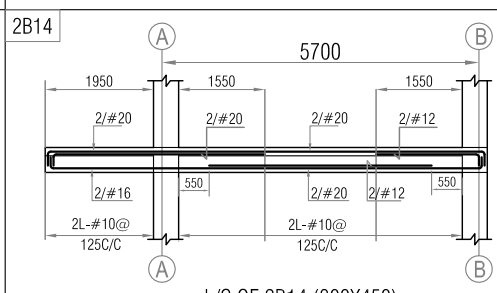

L/S OF 2B14 (300X450)

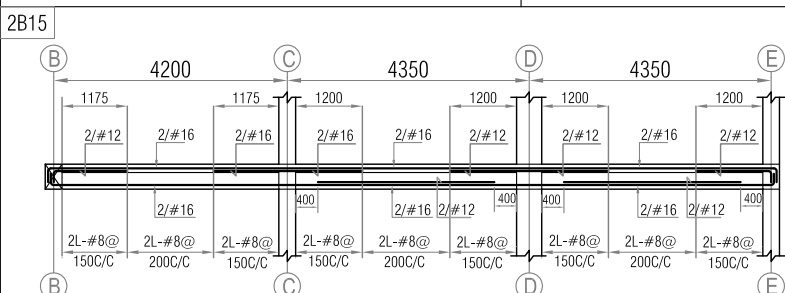
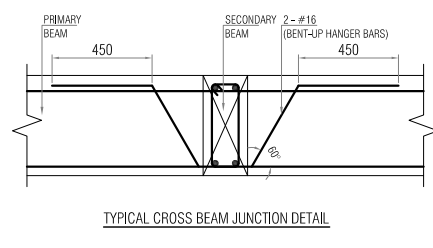

L/S OF 2B15 (300X450)

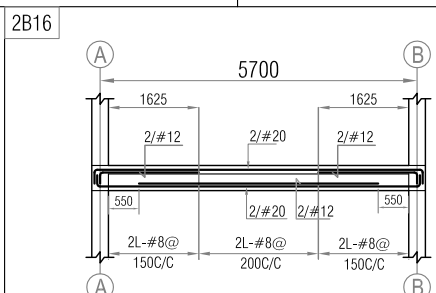

L/S OF 2B16 (300X450)

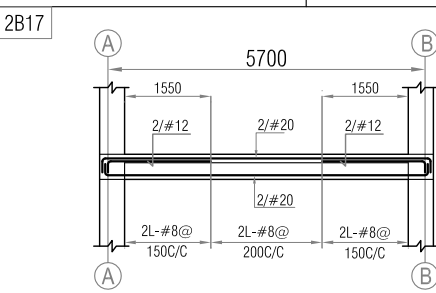

L/S OF 2B17 (300X450)

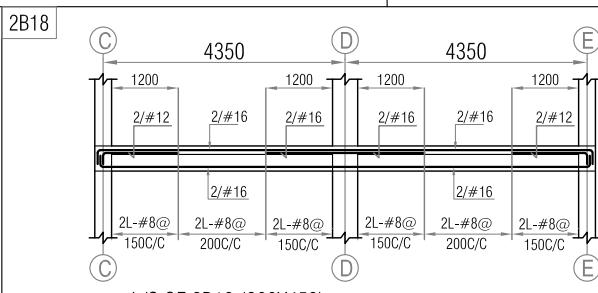

L/S OF 2B18 (300X450)

- NOTE :
- DO NOT SCALE THE DRAWING FOLLOW THE WRITTEN DIMENSIONS ONLY.
  - ALL DIMENSIONS ARE IN 'mm' & LEVELS ARE IN 'm' UNLESS NOTED OTHERWISE. ANY CHANGES SHOULD BE BROUGHT TO THE NOTICE OF THE CONCERNED ENGINEER.
  - GRADE OF CONCRETE FOR COLUMNS : M25
  - ROOF SLAB : M25
  - ROOF BEAMS : M25
  - COVER: COLUMNS : 40mm
  - ROOF SLAB : 20mm
  - ROOF BEAMS : 25mm
  - "#" REPRESENTS HYSD BARS OF GRADE Fe-500.
  - LAPS TO BE STAGGERED
  - PROVIDE SPACER RODS WHERE EVER REQUIRED.
  - READ THIS DRAWING ALONG WITH ARCHITECTURAL DRAWING.
  - PROVIDE DISTRIBUTION STEEL #8 - 200 C/C WHEREVER NECESSARY.
  - LEAVE DOWEL'S AS PER ARCHITECTURAL ELEVATION TREATMENT.

ENGG.REF :  
THIS DRG SHALL BE READ IN CONJUNCTION WITH ARCHITECTURAL AND SERVICES DRG

- LEGEND :
- UNO - UNLESS NOTED OTHERWISE
  - 2B - INDICATES TYPICAL FLOOR BEAM

DESCRIPTION	DATE	REV.

REVISION

IMPLEMENTING AGENCY :  
**RAJIV GANDHI RURAL HOUSING CORPORATION LTD.**  
(A Government of Karnataka Enterprise)  
Cauvery Bhavan, 8th & 9th Floor,  
T\* & P-Block, K.G. Road,  
Bangalore-560009.

ARCHITECTS :  
**imprints**  
ARCHITECTURE - STRUCTURAL ENGINEERING  
# 55, FIRST FLOOR, 8th CROSS,  
5th MAIN, MALLESHWARAM,  
B A N G A L O R E - 560 003  
e-mail: imprints\_art@yahoo.co.in  
TEL: 080-23464205

CLIENT :  
MINORITY WELFARE DEPARTMENT

DRAWING TITLE :  
L/S & C/S OF BEAM DETAILS @  
TYPICAL FLOOR ROOF 1ST & 2ND LVL

PROJECT TITLE :  
PROPOSED CONSTRUCTION OF KPS MODEL  
URDU SCHOOL AT 02 LOCATIONS OF  
HAVERI DISTRICT.  
1. AKKI-ALUR VILLAGE, HANAGAL TALUK.  
2. KARADAGI VILLAGE, SAVANUR TALUK.

DRAWN : DUNDURAJ	DWG.NO
DESIGNED : VENKATESH	ST-11
CHECKED : VIJAYANAND	REV.
DATE : 20-04-2026	R0
SCALE : NTS	

JOB NO :  
THIS DRAWING IS THE PROPERTY OF IMPRINTS  
STRUCTURAL CONSULTANT NO PART OF THE  
DRAWING MAY BE REPRODUCED IN ANY MANNER  
WHATSOEVER WITHOUT PERMISSION FROM  
IMPRINTS STRUCTURAL CONSULTANT.